

Product Overview



View+Point

'Windows Based Event Management'

View+Point offers Windows-based event management for HP NonStop Server Systems and other connected technologies. It is designed to offer a familiar upgrade path to anyone moving away from the older Tandem Viewpoint™ product, which now faces an uncertain future. Insider's VIEW+POINT offers a powerful suite of user configurable, event management facilities.

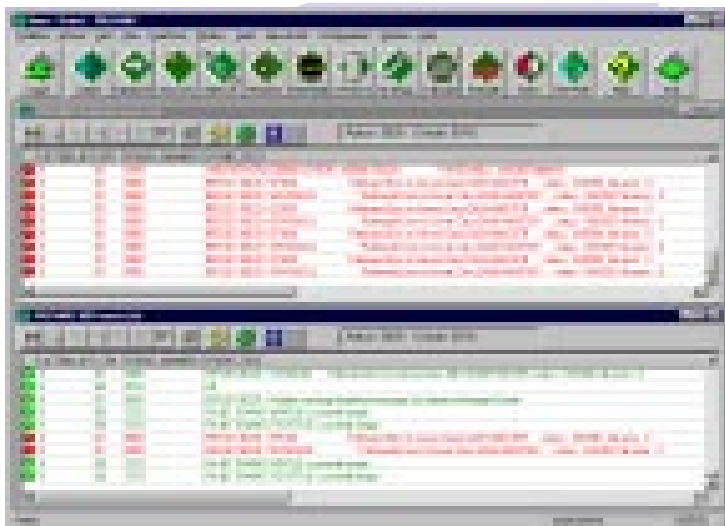

EMS events are automatically picked up by the primary window in the standard DSM filtered way. VIEW+POINT maintains the Information/Action/Critical model used by Viewpoint™, but ensures that Critical events cannot be lost by reserving a non-roll delete window at the top of the screen.

Selected events can be marked for detailed examination by any element of the EMS token set. These fields can also be used as the "key" for an event search for similar events (e.g. those with the same subject).

VIEW+POINT is fully integrated with the Service Object Management facilities of the parent Reflex 80:20™ application, but can be used as a stand alone console, with plug and play installation.

VIEW+POINT Key Features Include:

- Windows based (any Win32)
- Cause/Effect/Recovery detail extensible
- Freeze and Thaw of views
- Up to 16 user defined windows and 2000 configurable events
- Full compatibility with Viewpoint™ EMS usage
- User customisable displays event columns
- Event search with all EMS token value, wildcard
- Block acknowledge events
- Find events with (e.g.) same EMS Subject
- EMSA™ style tokenised event analysis
- Rollback in time, online filters with wildcards
- Split windows, no risk of losing critical events
- NonStop FastPipe™ TCP/IP to NSK, no need for RSC™
- Dynamic shutdown of view by timer rule



www.insidertech.co.uk

Insider Technologies Ltd, Spinnaker Court, Chandlers Point, Broadway, Salford Quays, Manchester, England, M50 2YR
Telephone - +44 (0)161 876 6606 • Fax - +44 (0)161 868 6666 • E-mail - support@insidertech.co.uk •

business partner

